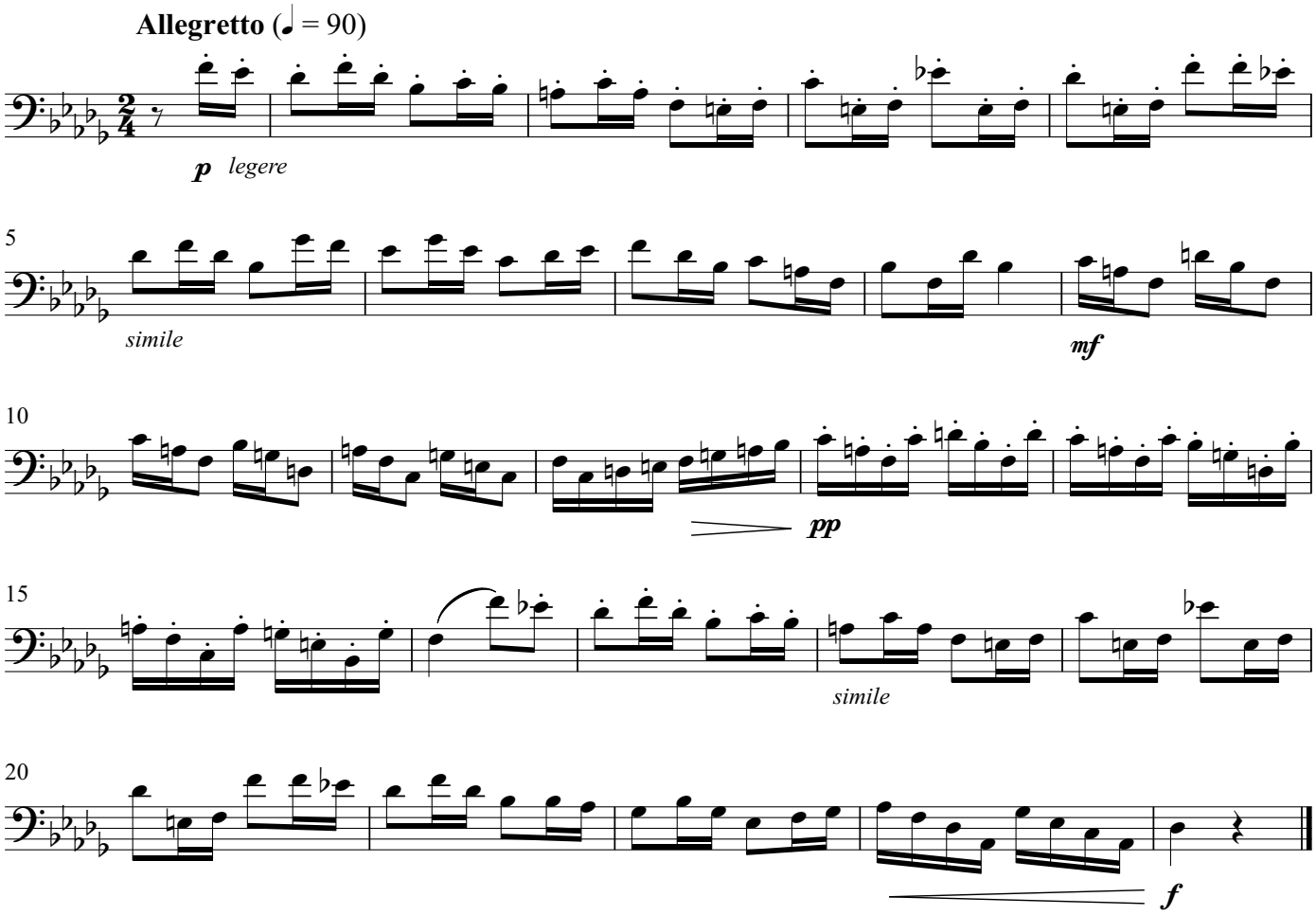Tenor Trombone